

| | Campus | District EL | District MS | District HS |
|--|---------------|------------------------|------------------------|------------------------|
| # of Parents Responding in 2003-2004 | 217 | 16,070 | 2,721 | 1,640 |
| # of Students in 2003-2004 | 566 | 42,594 | 15,819 | 19,847 |
| <i>Ratio of Parent Respondents to Students, 2003-04</i> | 38.3% | 37.7 % | 17.2 % | 8.3 % |
| # of Parents Responding in 2004-2005 | 106 | 12,137 | 2,007 | 2,700 |
| # of Students in 2004-2005 | 577 | 43,566 | 15,705 | 19,976 |
| <i>Ratio of Parent Respondents to Students in 2004-05</i> | 18.4% | 27.9 % | 12.8 % | 13.5 % |

| Grade | % of Students, as Reported by Parent Respondents | % of Students in Campus Population |
|-------|--|------------------------------------|
| EC | 5.8% | 2.6% |
| PK | 8.7% | 5.7% |
| K | 10.7% | 15.4% |
| 1st | 18.4% | 16.8% |
| 2nd | 9.7% | 12.1% |
| 3rd | 15.5% | 14.7% |
| 4th | 18.4% | 18.2% |
| 5th | 12.6% | 14.4% |
| 6th | N/A | N/A |

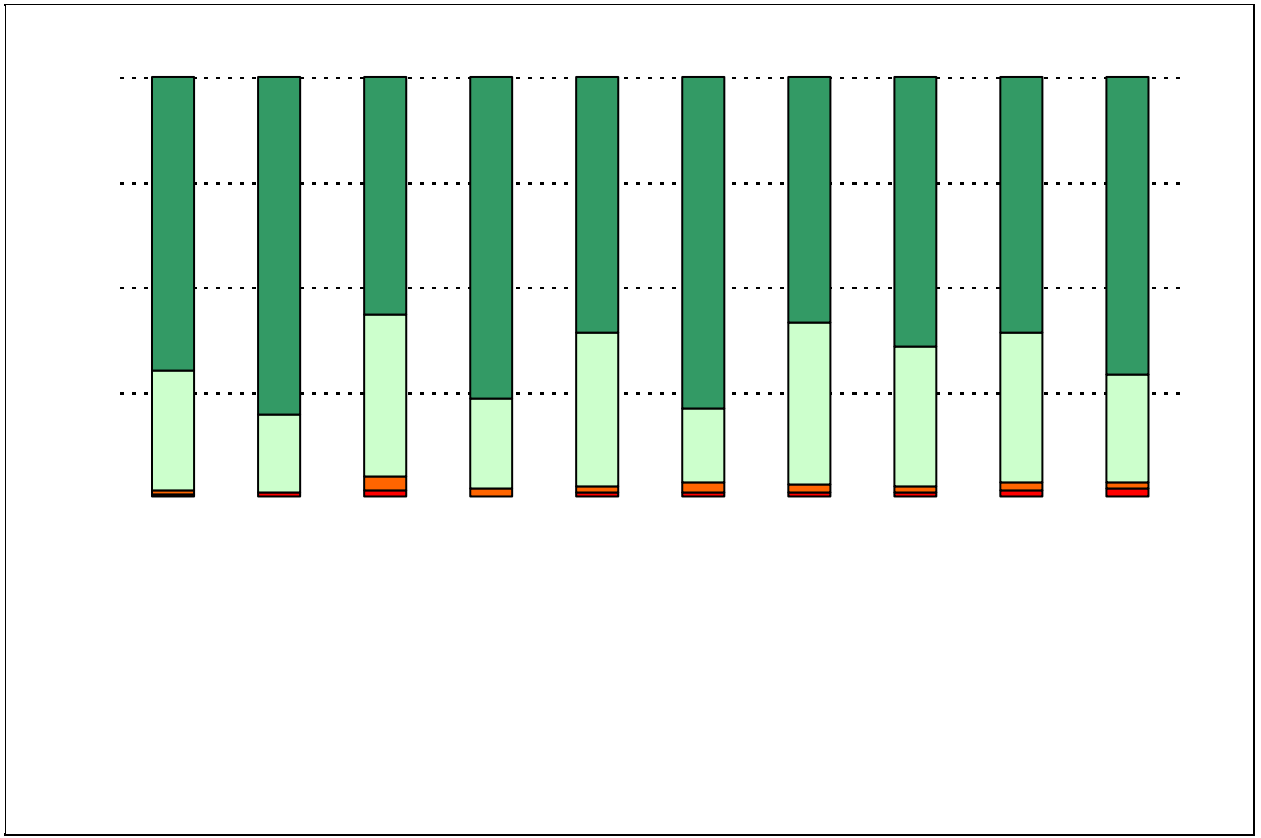

.....

.....

.....

.....



7. The following school staff treat my child fairly with respect to culture, gender, ethnicity, age, religion, and disability.

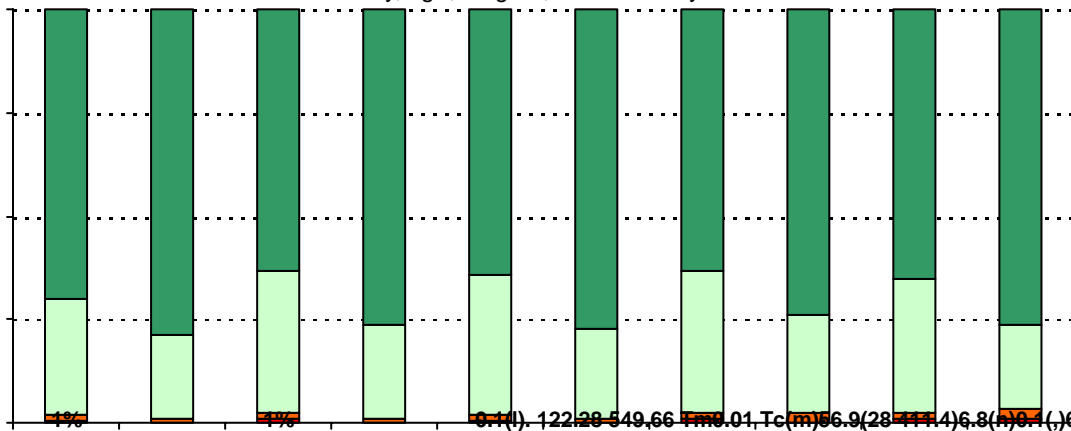

0.4(1), 122.28 549.66 1.00.01 Tc(m)56.9(28 44.4)6.8(n)0.4(,)62.2(a)6.8(n)0.1 aa67(r)t4.82

11. School staff provided me with information about the following school and district policies:

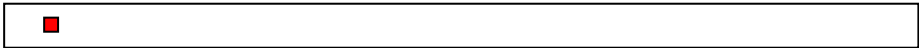
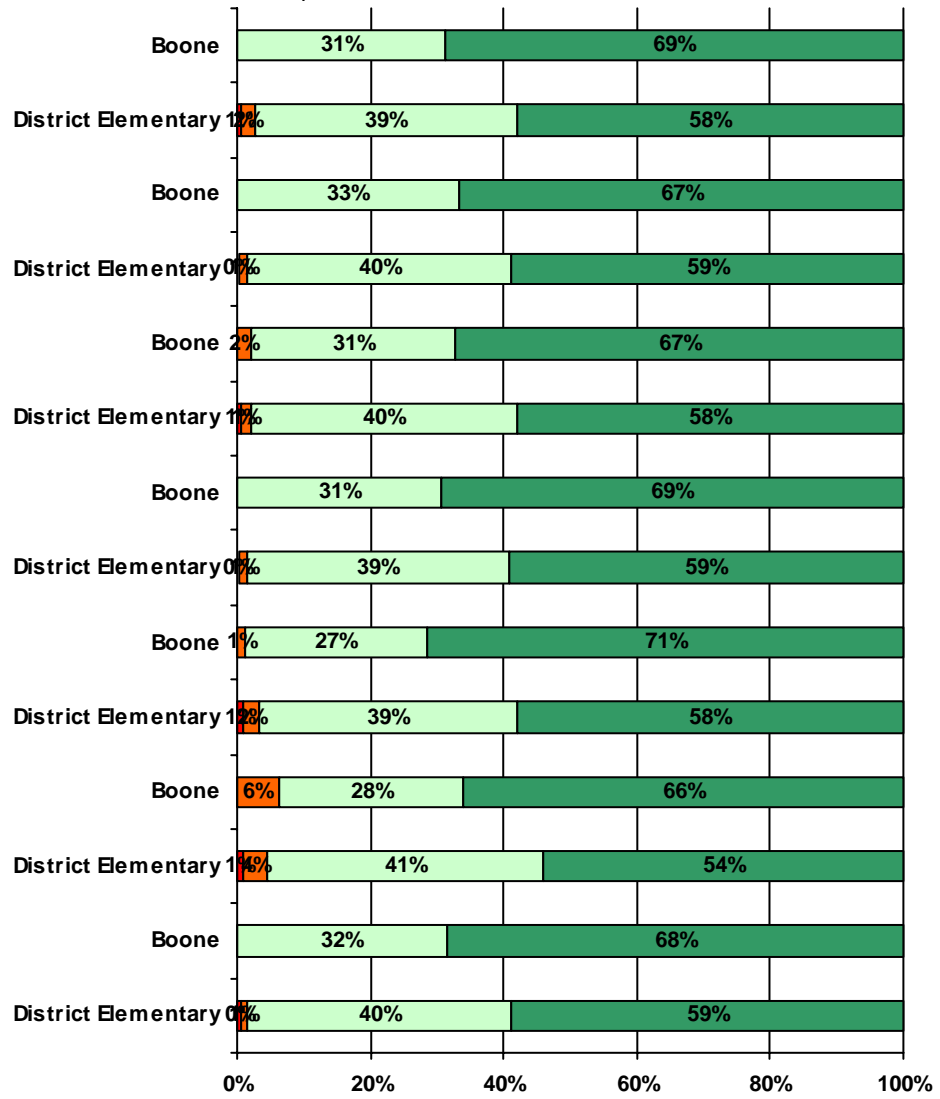

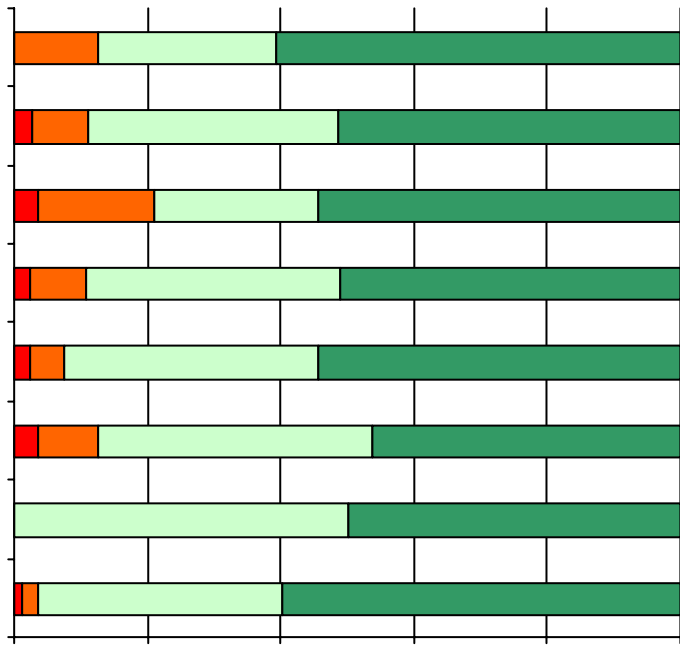

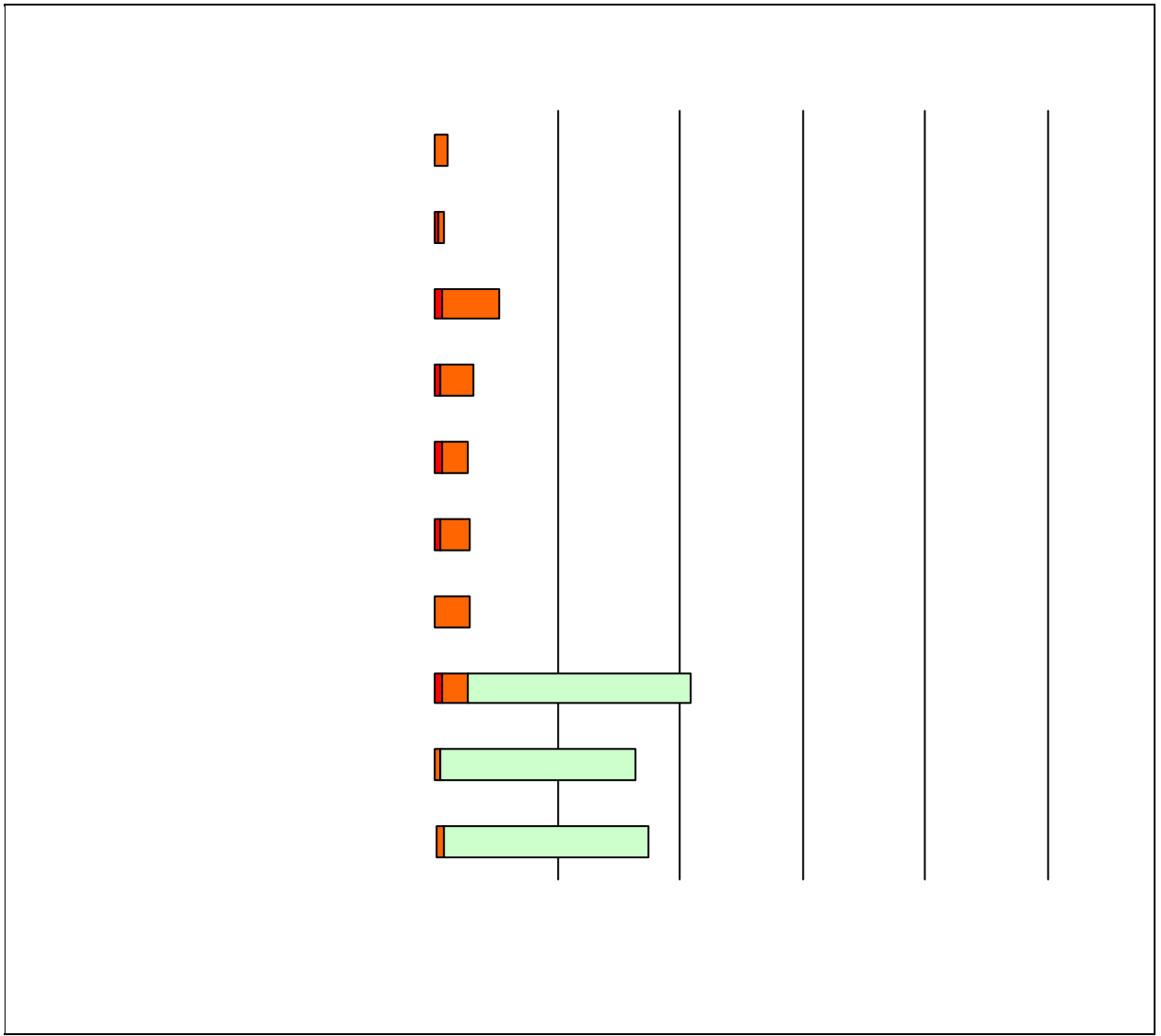

Item Response Details

Number of Boone Elementary School Parent Responses, by Response Option

| | | Strongly Agree | Agree | Disagree | Strongly Disagree | Does Not Apply | Don't Know |
|------------|----------------|----------------|-------|----------|-------------------|----------------|------------|
| 3a. | n = 102 | 68 | 25 | 1 | 2 | 2 | 4 |
| 3b. | n = 99 | 60 | 31 | 1 | 1 | 0 | 6 |
| 3c. | n = 100 | 68 | 15 | 2 | 1 | 2 | 12 |
| 3d. | n = 101 | 75 | 21 | 2 | 0 | 0 | 3 |
| 3e. | n = 102 | 82 | 19 | 0 | 1 | 0 | 0 |
| 4a. | n = 100 | 60 | 25 | 3 | 1 | 2 | 9 |
| 4b. | n = 98 | 52 | 30 | 3 | 0 | 3 | 10 |
| 4c. | n = 97 | 63 | 15 | 4 | 0 | 4 | 11 |
| 4d. | n = 99 | 61 | 22 | 4 | 0 | 3 | 9 |
| 4e. | n = 101 | 78 | 20 | 0 | 0 | 2 | 1 |
| | | 1621 | | | | | |

| | | | | | | | |
|-------------|----------------|---------------|------------|----------|----------|--------------|----------|
| 11a. | n = 99 | 62 | 28 | 0 | 0 | 4 | 5 |
| 11b. | n = 100 | 66 | 33 | 0 | 0 | 0 | 1 |
| 11c. | n = 99 | 66 | 30 | 2 | 0 | 0 | 1 |
| 11d. | n = 98 | 66 | 29 | 0 | 0 | 1 | 2 |
| 11e. | n = 97 | 60 | 23 | 1 | 0 | 9 | 4 |
| 11f. | n = 97 | 62 | 26 | 6 | 0 | 0 | 3 |
| 11g. | n = 99 | 67 | 31 | 0 | 0 | 0 | 1 |
| <hr/> | | | | | | | |
| 12a. | n = 99 | 43 | 19 | 9 | 0 | 20 | 8 |
| 12b. | n = 98 | 31 | 14 | 10 | 2 | 29 | 12 |
| 12c. | n = 96 | 43 | 30 | 4 | 2 | 8 | 9 |
| 12d. | n = 99 | 1 | 1 | 0 | 0 | 0 | 0 |
| <hr/> | | | | | | | |
| 13a. | n = 101 | 73 | 25 | 2 | 0 | 1 | 0 |
| 13b. | n = 98 | 59 | 26 | 9 | 1 | 1 | 2 |
| 13c. | n = 96 | 45 | 26 | 3 | 1 | 13 | 8 |
| 13d. | n = 97 | 41 | 26 | 4 | 0 | 22 | 4 |
| 13e. | n = 680 | 382.08 | 162 | 3 | 1 | 13431 | 1 |

*This item included an additional response option, 'I am not aware of AISD's academic benchmark testing.' An additional 3 parents selected this option.